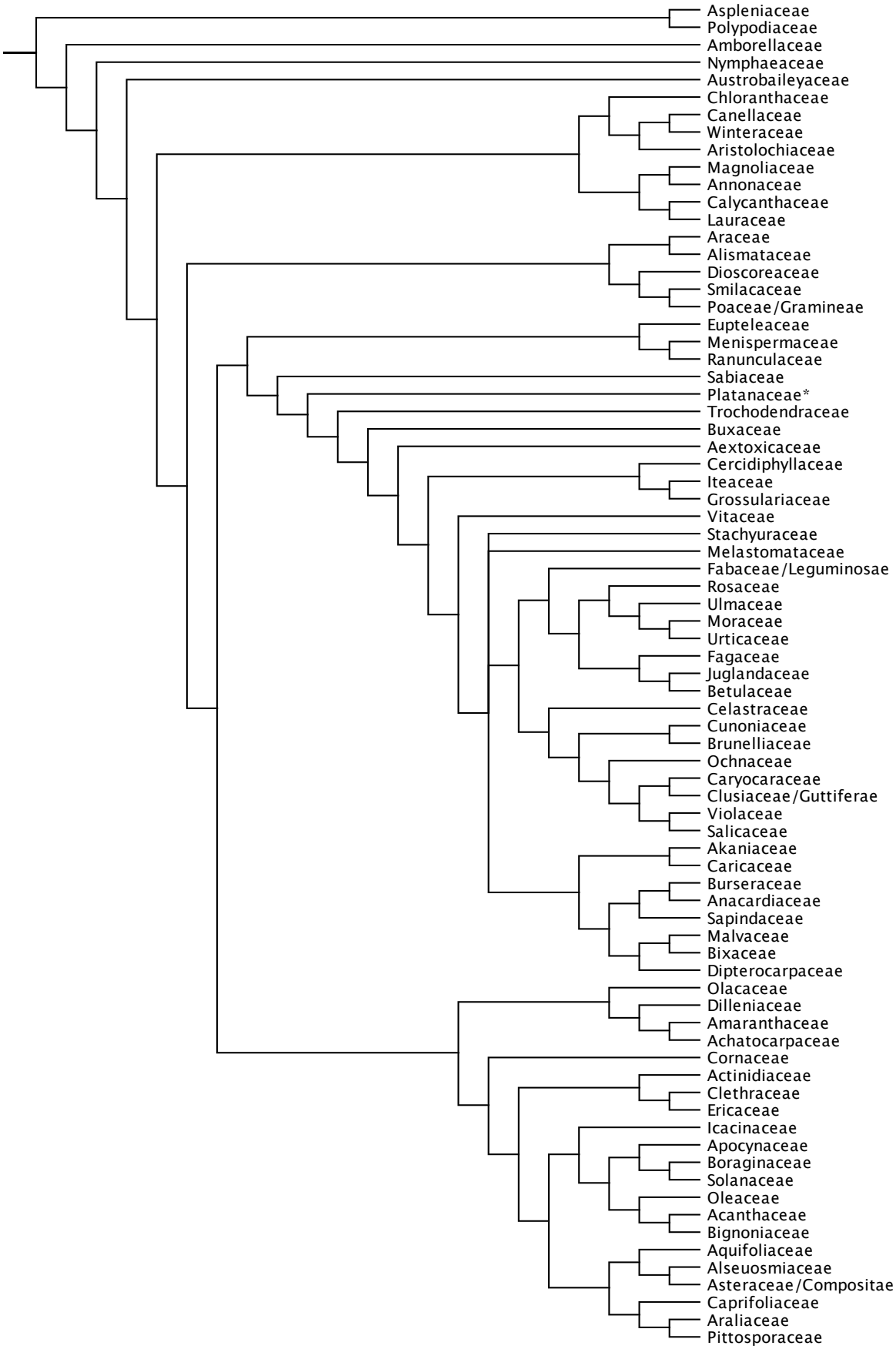
Aspleniaceae
Polypodiaceae
Amborellaceae
Nymphaeaceae
Austrobaileyaceae
Chloranthaceae
Canellaceae
Winteraceae
Aristolochiaceae
Magnoliaceae
Annonaceae
Calycanthaceae
Lauraceae
Araceae
Alismataceae
Dioscoreaceae
Smilacaceae
Poaceae/Gramineae
Eupteleaceae
Menispermaceae
Ranunculaceae
Sabiaceae
Platanaceae*
Trochodendraceae
Buxaceae
Aextoxicaceae
Cercidiphyllaceae
Iteaceae
Grossulariaceae
Vitaceae
Stachyuraceae
Melastomataceae
Fabaceae/Leguminosae
Rosaceae
Ulmaceae
Moraceae
Urticaceae
Fagaceae
Juglandaceae
Betulaceae
Celastraceae
Cunoniaceae
Brunelliaceae
Ochnaceae
Caryocaraceae
Clusiaceae/Guttiferae
Violaceae
Salicaceae
Akaniaceae
Caricaceae
Burseraceae
Anacardiaceae
Sapindaceae
Malvaceae
Bixaceae
Dipterocarpaceae
Olacaceae
Dilleniaceae
Amaranthaceae
Achatocarpaceae
Cornaceae
Actinidiaceae
Clethraceae
Ericaceae
Icacinaceae
Apocynaceae
Boraginaceae
Solanaceae
Oleaceae
Acanthaceae
Bignoniaceae
Aquifoliaceae
Alseuosmiaceae
Asteraceae/Compositae
Caprifoliaceae
Araliaceae
Pittosporaceae

PrunedTree